REHAU Connect

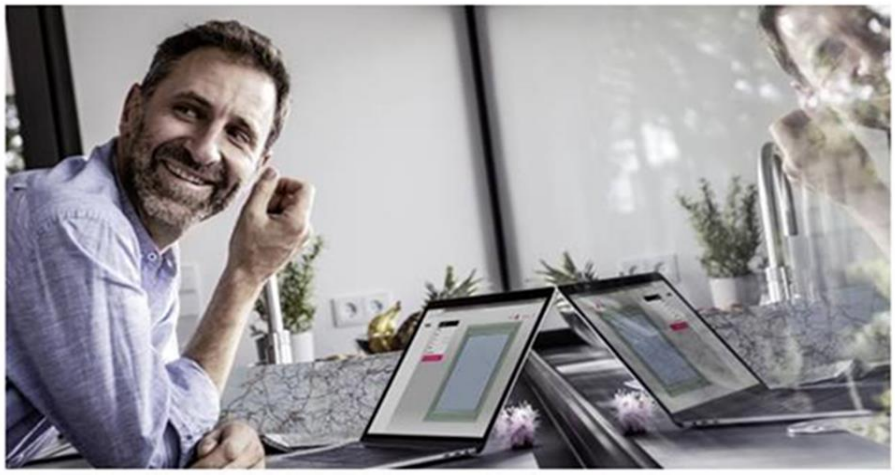

Step by step instruction - How to build an AGILA composite door

1st Step:
Create your Defaults settings:

The default settings set the preferences for all windows you create in a project. If you change the settings here, it updates all windows. It pertains also to doors.
If you are ready click on „Save defaults & create product"

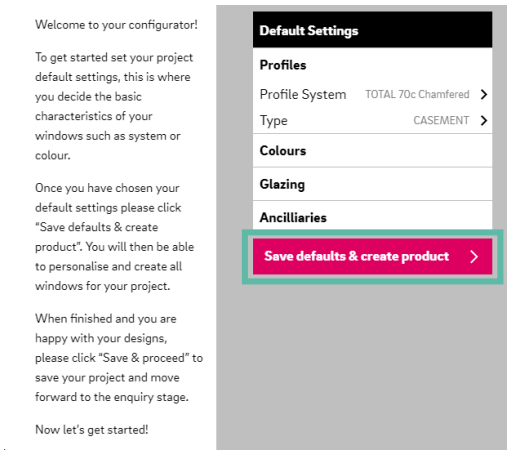

2nd Step:
Change Profiles System

Click on "Profile System" and select profile system „AGILA Composite Doors"

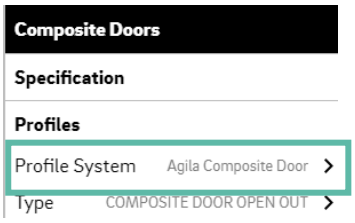

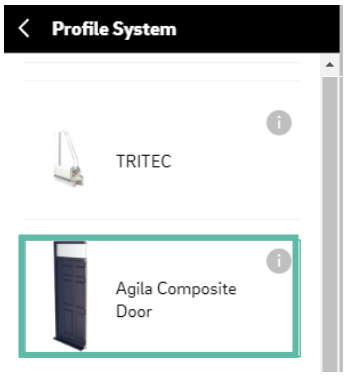

3rd Step:
Change Type:
Click on “Type” and select “AGILA Composite Door Open In” or “AGILA Composite Door Open Out” wether you would like to have an inside or ouside opening door.

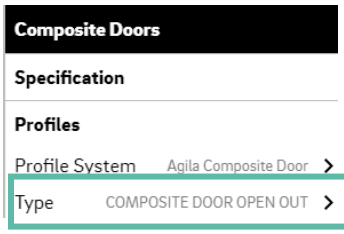

4th Step:
Define composite panel:
You can add all information in text format your fabrcator need to manufacture your requested door.

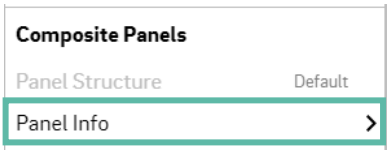

5th Step:
Make additional changes and click on “Save & proceed”:
You can now create the door more specific. E.g. you can change the dimension or partition. If you change the partitition just define with the “Opnenig Types” where you would like to have the door. In the end don´t forget to click on “Save & proceed” and send a quotation request to your connected fabricator.
He will take care of your quotation.

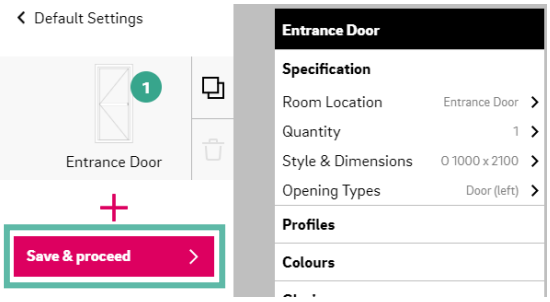

Features & Benefits

Work on the go | Save time | Manage projects | Increase conversions | Avoid delays | Quick connection

We wish you every success with your business.